

REED- 1  
ALTO SAX

STRING OF PEARLS

MED. SWINGING TEMPO

**A** (SOLI) *ff* STAND

BEND

**B**

*mf*

BEND

**C**

BEND

*ff*

(V. 5.)

Two empty musical staves at the bottom of the page.

**D** *ff* *SMEAR*

*p* *cresc.....*

**D2** *SIT* *ff* *SMEAR*

**E** (SOLO) *Bb9* *F6*

*Gm7* *C9* *F6*

**F** 11 *#*

**F2** 4

**G** 4

4

4

4

STAND  
(Soli)

GRADUAL DIM. ....

Four empty musical staves at the bottom of the page.

REED- 2  
ALTO SAX

# STRING OF PEARLS

MED. SWINGING TEMPO

**D**

*ff*

*SMEAR*

*SMEAR*

*BEND*

**D2**

*p*

*cresc. ....*

*sit*

*fp*

*ff*

*SMEAR*

**E**

*mf*

**F**

*11*

*#*

**F2**

*4*

**G**

*4*

*4*

4

G2

4

H stand (Soli)

2

BEND

2

GRADUAL DIM.....

(Soli)

f

fp < >

REED-3

TENOR SAX

STRING OF PEARLS

(MEDIUM SWINGING TEMPO)

A

*Slur*

B

mf

C

Two empty musical staves at the bottom of the page.

**D**

*cresc....*

**D2**

**E**

**F**

**F2**

**G**

mf

mf

f

**G2**

4

**H** (Soli) *And*

mf

BEND

Gradual Dim.....

(Soli)

ff

sf

REED-4  
TENOR SAX

STRING OF PEARLS

(MEDIUM SWINGING TEMPO)

A

B

C

Two empty musical staves at the bottom of the page.

**D** *TRISHAY 7*

**BEND**

*p cresc....*

**D2** *SMEAR*

**E**

**F** 4

4

3

**F2** *ff* 2

**G**

**G2**

**H** *Solo* (Soli)

(Soli)

REED-5  
BARI SAX

# STRING OF PEARLS

MED. SWINGING TEMPO

Two empty musical staves at the bottom of the page.

**D**

*ff*

*SMEAR*

*BEND*

*cresc.....*

*BEND*

**D2**

*fp*

*SMEAR*

*ff*

**E**

*mf*

**F**

*11*

*ff*

**F2**

*mf*

*2*

**G**

*mf*

*nc*

G2

4

H (Soli)

2

2

2

GRADUAL DIM.....

(Soli)

*fp* < >

Empty musical staff.

Empty musical staff.

Empty musical staff.

# STRING OF PEARLS

(MED. SWINGING TEMPO)

**2** *cresc.....*

**2** *cresc.....*

E

F

F2

G (UNIS.)

G2

TRPT. 1

-3-

STRING OF PEARLS

H (ST. MUTE)

*pp*

GRADUAL DIM.....

(IN HAT)

# STRING OF PEARLS

(MED. SWINGING TEMPO)

**A**

8

**B**

6

IN HAT

**C**

7

(OPEN)

**D**

**2** - Cresc.....

**D2**

**2** Cresc.....

E

F

F2

G (UNIS.)

G2

TRPT. 2

-3-

STRING OF PEARLS

**H** (ST. MUTE)

*pp* GRADUAL DIM.....

# STRING OF PEARLS

(MED. SWINGING TEMPO)

E

F

F2

G (UNIS.)

G2

TRPT. 3

-3-

STRING OF PEARLS

H (ST. MUTE)

*pp* GRADUAL DIM.....

**E**

**F**

**F2**

STAND

4

**G** (UNIS.)

**G2**

SIT

4

TRPT. 4

-3-

STRING OF PEARLS

**H** (ST. MUTE)

GRADUAL DIM.....

Five empty musical staves at the bottom of the page.

# TROMBONE-1

## STRING OF PEARLS

(MED. SWINGING TEMPO)

**A** 6 *staccato*

**B** 6 (IN HAT)

**C** 7 (OPEN)

**D**

BEND

**D2** *cresc.....* *ff* *SMEAR*

TBN - 1

-2-

STRING OF PEARLS

**E**

mf

(IN HAT)

**F**

mf

mf

(OPEN)

**F2**

mf

ff

**G**

mf

mf

f

**G2** Str. Mute

4

1STBN - (ST. MUTÉ)

114

STRING OF PEARLS

**H**

**pp**

2 (OPEN)

GRADUAL DIM.....

**f**

(IN HAT)

**pp**

# TROMBONE-2

## STRING OF PEARLS

(MED. SWINGING TEMPO)

**A** 6 *TRIP*

**B** 6 (IN HAT)

**C** 7 (OPEN) *fz*

**D**

*BEND*

*cresc.....*

**D2** *f* *SMEAR*

2ND TBN - (ST. MUTE)

STRING OF PEARLS

**H**

**pp**

2 (OPEN)

GRADUAL DIM.....

**f**

IN HAT

**pp**

**E**

mf

(IN HAT)  
pp

**F**

(OPEN) 4  
ff

**F2**

mf

p

**G**

mf

mf

**G2**

mf

4

TROMBONE-3

STRING OF PEARLS

(MED. SWINGING TEMPO)

**A** 6 *mf*

**B** 6 (IN HAT) *fz*

**C** 7 (OPEN) *f*

**D**

BEND

**D2** *fz* *f* *SMEAR*

TBN - (ST. MUTE)

CS

STRING OF PENT

GRADUAL DIM.....

TROMBONE-4

STRING OF PEARLS

(MED. SWINGING TEMPO)

ff

A 6 STAND mf

B 6 (IN HAT) fz

C 7 (OPEN) ff

D

BEND f

D2 cresc..... f SNEAR

**E**

mf

(IN HAT)  
pp

**F**

(OPEN)  
ff

**F2**

mf

2

**G**

mf

mf

mf

**G2**

ST. MUTE 4

STRING OF PEARLS

H

(ST. MUTE)

117

*pp* OPEN 2 (OPEN) GRADUAL DIM.....

(IN HAT) *pp*

PIANO

# STRING OF PEARLS

(MED. SWINGING TEMPO)

(SOLO W/ -BASS)

**A** C CMA7 C7 C7 Ami C+ C C+ C6 C7 C7 CMA7 C CMA7

Handwritten chord progression for section A: C, CMA7, C7, C7, Ami, C+, C, C+, C6, C7, C7, CMA7, C, CMA7.

C7 C6 C+ C+ C D9 G7 C G7 C Ami Abo G0

Handwritten chord progression for section A continuation: C7, C6, C+, C+, C, D9, G7, C, G7, C, Ami, Abo, G0.

**B** F FMA7 F7 F7 F6 F+ F F+ F6 F7 F7 FMA7 F FMA7

Handwritten chord progression for section B: F, FMA7, F7, F7, F6, F+, F, F+, F6, F7, F7, FMA7, F, FMA7.

F7 F6 F+ F+ F G9 C7 F G7

Handwritten chord progression for section B continuation: F7, F6, F+, F+, F, G9, C7, F, G7.

**C** C CMA7 C7 C7 Ami C+ C C+ C6 C7 C7 CMA7 C CMA7

Handwritten chord progression for section C: C, CMA7, C7, C7, Ami, C+, C, C+, C6, C7, C7, CMA7, C, CMA7.

C7 C6 C+ C+ C D9 G7 C (SOLO) 3 E67

Handwritten chord progression for section C continuation: C7, C6, C+, C+, C, D9, G7, C. A solo section follows with a triplet of eighth notes: E4, F4, G4, and a final chord E67.

**D** *(Bb)* Ab Db9 Ab Ab7

Db9 Ab6 Ab6 E9

Eb9 Bbm7/Eb Eb0 Eb0 Eb9 A9 Ab6 Ab Eb9

**D2** Ab Ab7(#9) Ab9

**E** Db9 Ab6

Bbm7 Eb9 Ab6 Ab6 Eb9

**F** Ab6 Db13 Ab6 Ab9

Db13 Ab6

Eb13 Ab Eb13

**F2** *(Bb)* Eb Fmi Gmi Gmi Ab Gmi Fmi 2

PIANO

G

Eb Fmi Gmi Gmi Ab Gmi Fmi Eb Fmi Gmi Gmi Ab Gmi Eb

Bbmi Cmi Cmi Db Cmi Ab Eb Fmi Gmi Gmi Ab Gmi Eb

hi Gmi Ab Ab Bb Ab Fmi Eb Fmi Gmi Eb Ab7 <sup>G7</sup> Solo

G2

H (AXES)

C CMA7 C7 C7 Ami Ct C Ct C6 C7 C7 CMA7 C CMA7

C7 C6 Ct Ct C D9 G7 C <sup>Solo</sup> D7(b9) G9

C CMA7 C7 C7 Ami Ct C Ct C6 C7 C7 CMA7 C CMA7

C7 C6 Ct Ct C D9 G7 C Dm7/G G0 Dm7 G0 Dm7 Ab9 C

G9+5 C6 <sup>Solo</sup> C6

BASS

STRING OF PEARLS

(MED. SWINGING TEMPO)

G7 G7 G7

A

B

C

D

BASS

STRING OF PEARLS

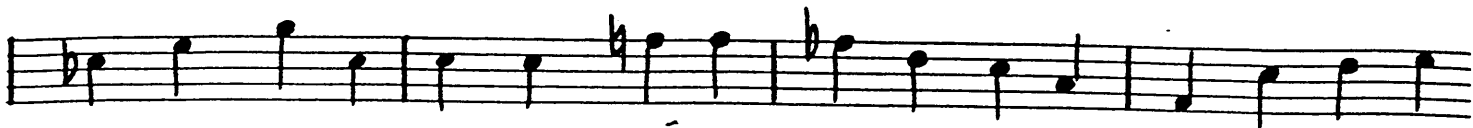

D2

E

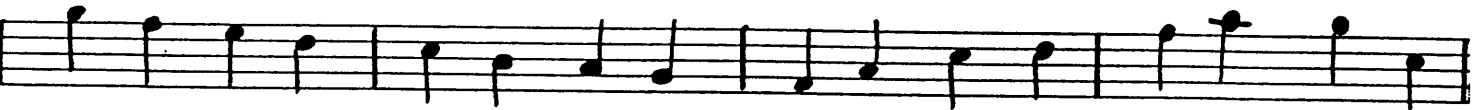

F

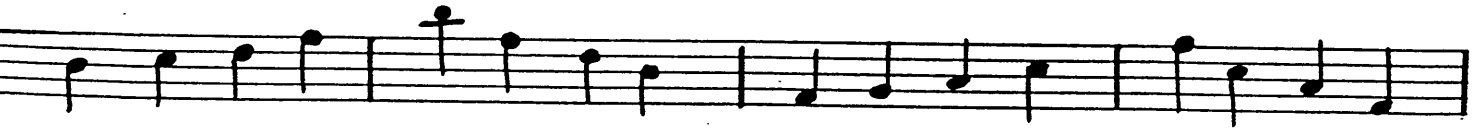

F2

G

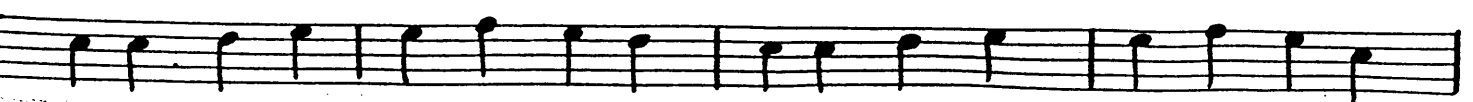

BASS

- 3 -

STRING OF PEARLS

G2

H

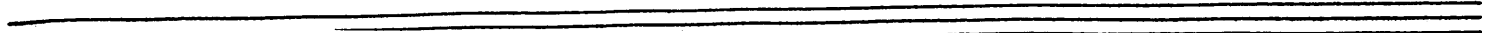
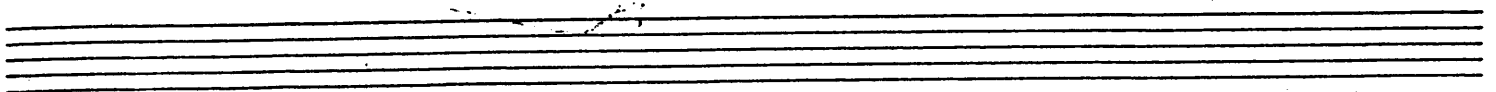
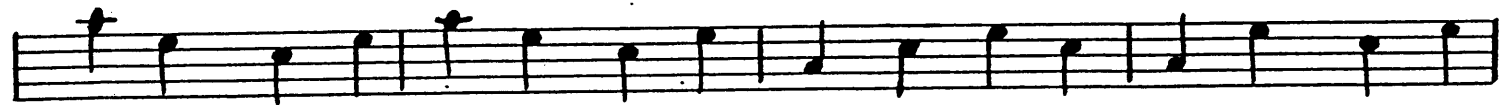

# STRING OF PEARLS

(MED. SWINGING TEMPO)

**A** (SAXES)

**B**

**C**

**D** (Tutti)

**D2**

**E**

**F**

4 6

8 10

**F2** (TBNS)

4

**G** (TRPTS)

4 6

8 12

**G2** (PIANO)

8

**H** (SAXES)

4 6

8 12

14

(SAXES) (PIANO) (SAXES)

# STRING OF PEARLS

(MED. SWINGING TEMPO)

(SOLO W/ -BASS)

**A** C CMA7 C7 C7 Ami Ct C Ct C6 C7 C7 CMA7 C CMA7

C7 C6 Ct Ct C D9 G7 C G7 C Ami Abo G9

**B** F FMA7 F7 F7 F6 Ft F Ft F6 F7 F7 FMA7 F FMA7

F7 F6 Ft Ft F G9 C7 F G7

**C** C CMA7 C7 C7 Ami Ct C Ct C6 C7 C7 CMA7 C CMA7

C7 C6 Ct Ct C D9 G7 C (SOLO) (3) Eb7

**D** *(Bb)*

Ab Db9 Ab Ab7

Db9 Ab6 Ab6 E9

Eb9 Bbm7/Eb Eb0 Eb0 Eb9 A9 Ab6 Ab E69

**D2**

Ab Ab7(#9) Ab9

**E**

Db9 Ab6

Bbm7 Eb9 Ab6 Ab6 Eb9

**F**

Ab6 Db13 Ab6 Ab9

Db13 Ab6

Eb13 Ab Bb13

**F2** *(Bb)*

Eb Fmi Gmi Gmi Ab Gmi Fmi 2

~~FLUTE~~ GUITAR

**G** Eb Fmi Gmi Gmi Ab Gmi Fmi Eb Fmi Gmi Gmi Ab Gmi Eb

Ab Bbmi Cmi Cmi Db Cmi Ab Eb Fmi Gmi Gmi Ab Gmi Eb

Fmi Gmi Ab Ab Bb Ab Fmi Eb Fmi Gmi Eb Ab7 <sup>G7</sup> SOLO

**G2**

**H** (SAXES) C CMA7 C7 C7 Ami Ct C Ct C6 C7 C7 CMA7 C CMA7

C7 C6 Ct Ct C D9 G7 C <sup>SOLO</sup> D7(b9) G9

C CMA7 C7 C7 Ami Ct C Ct C6 C7 C7 CMA7 C CMA7

C7 C6 Ct Ct C D9 G7 C Dm7/G G0 Dm7 G0 Dm7 Ab9 C

G9+5 C6 <sup>SOLO</sup> C6